Organ

American the Beautiful Materna Introduction
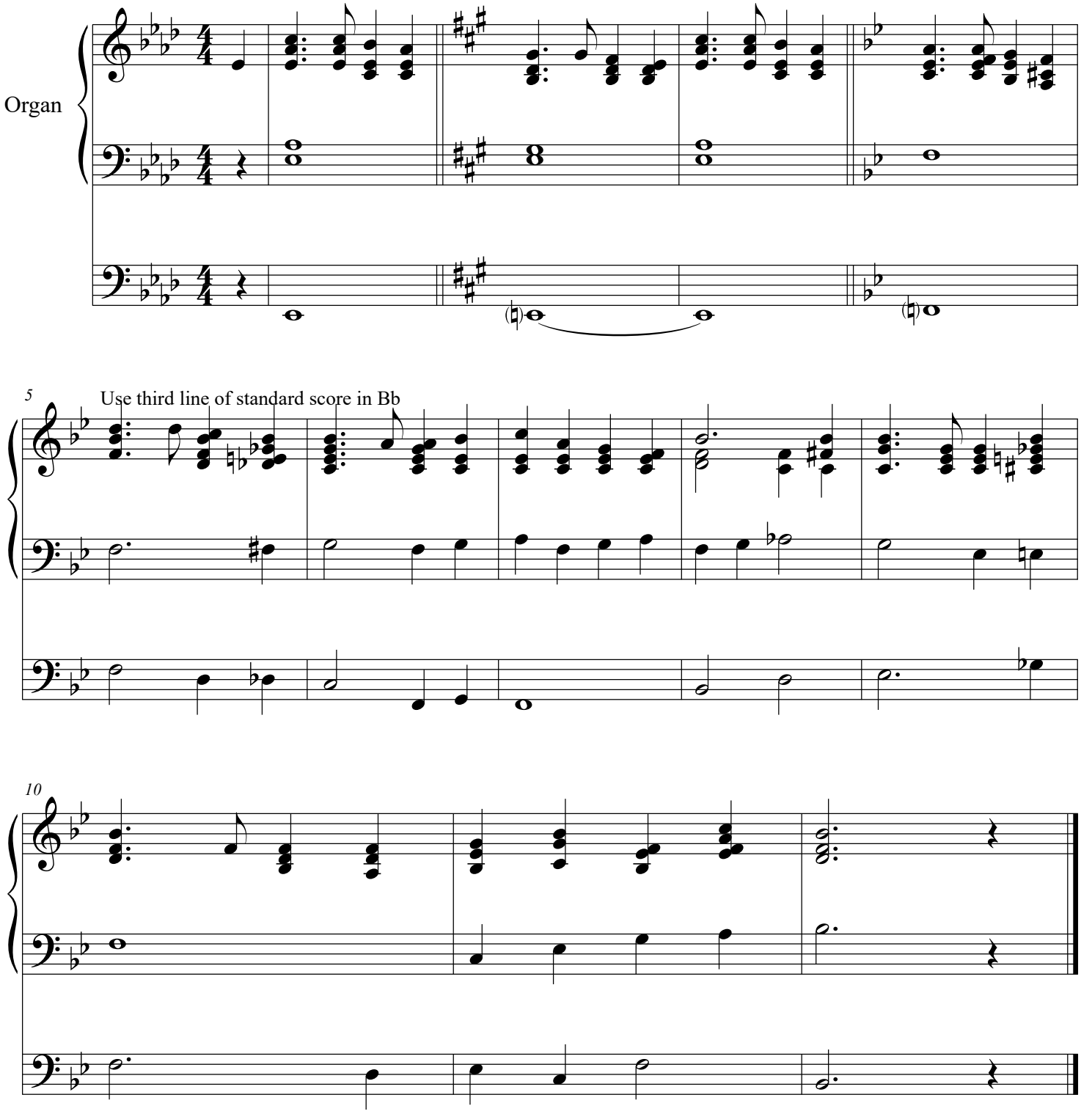
arr. Sherwood